

©/PP/MSB/10/89
APPROVED
 Subject to the conditions in this office letter
 No. 21/763/89 Dt. 11.8.89
 FOR MEMBER SECRETARY
 MADRAS METROPOLITAN
 DEVELOPMENT AUTHORITY

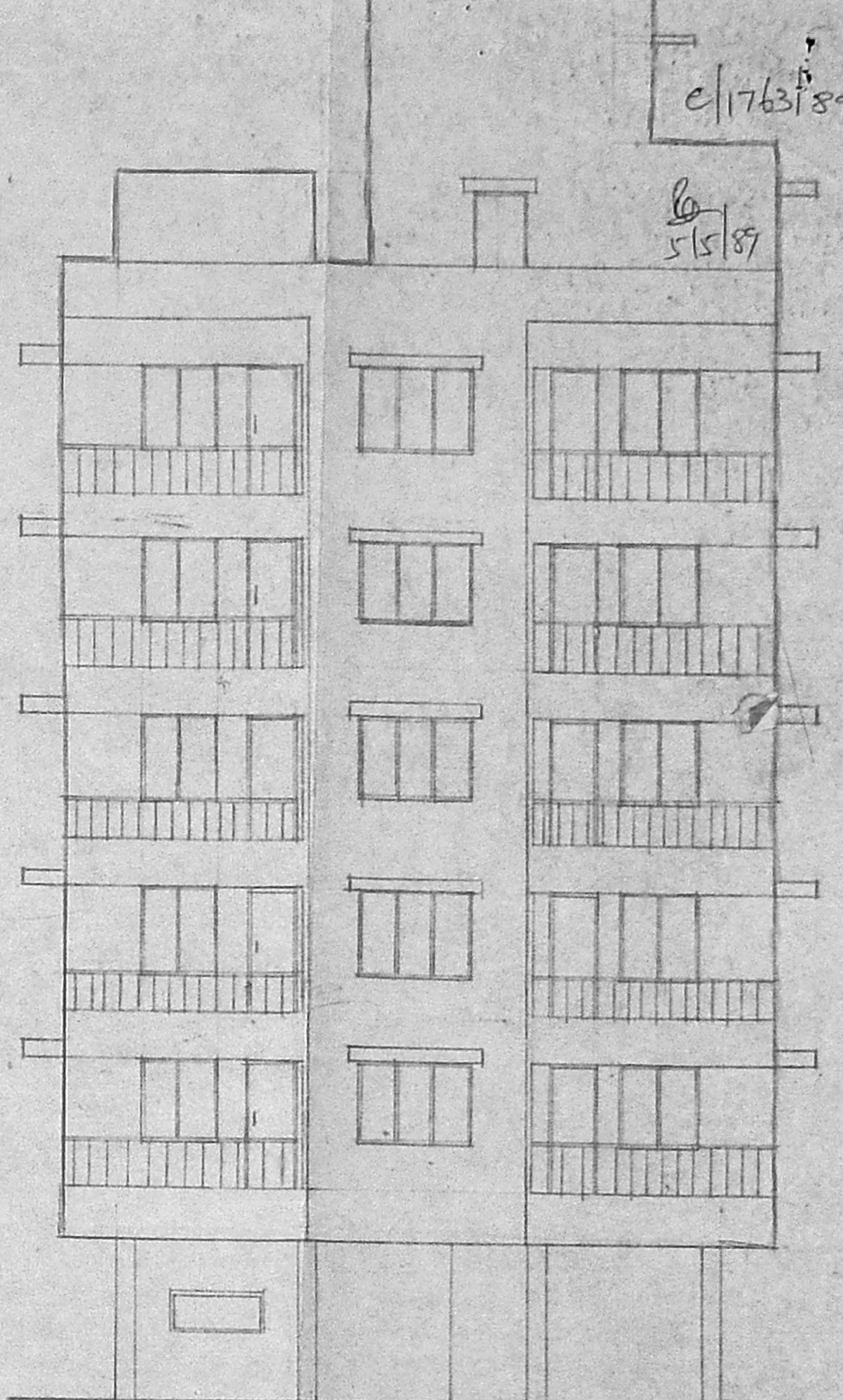
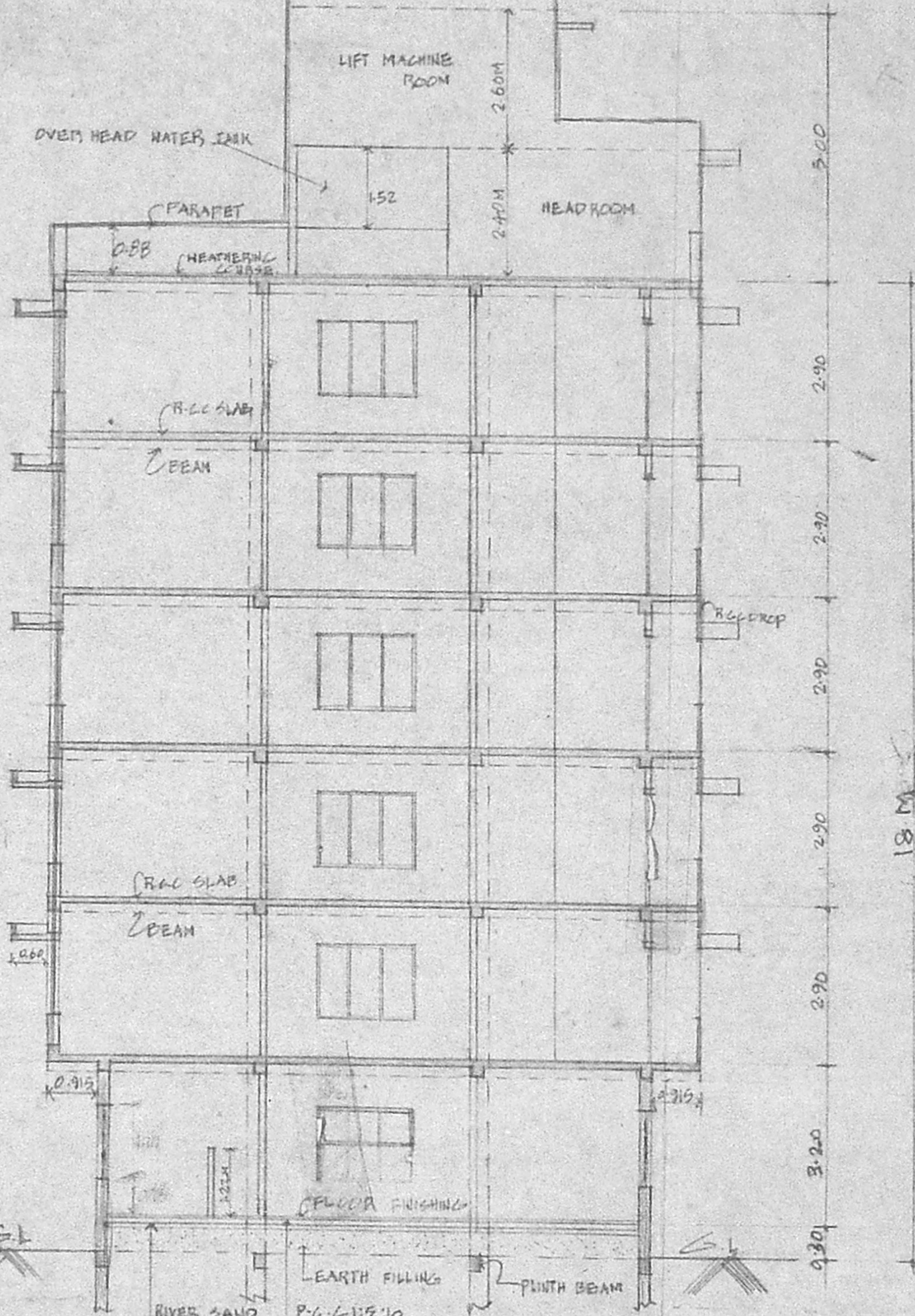
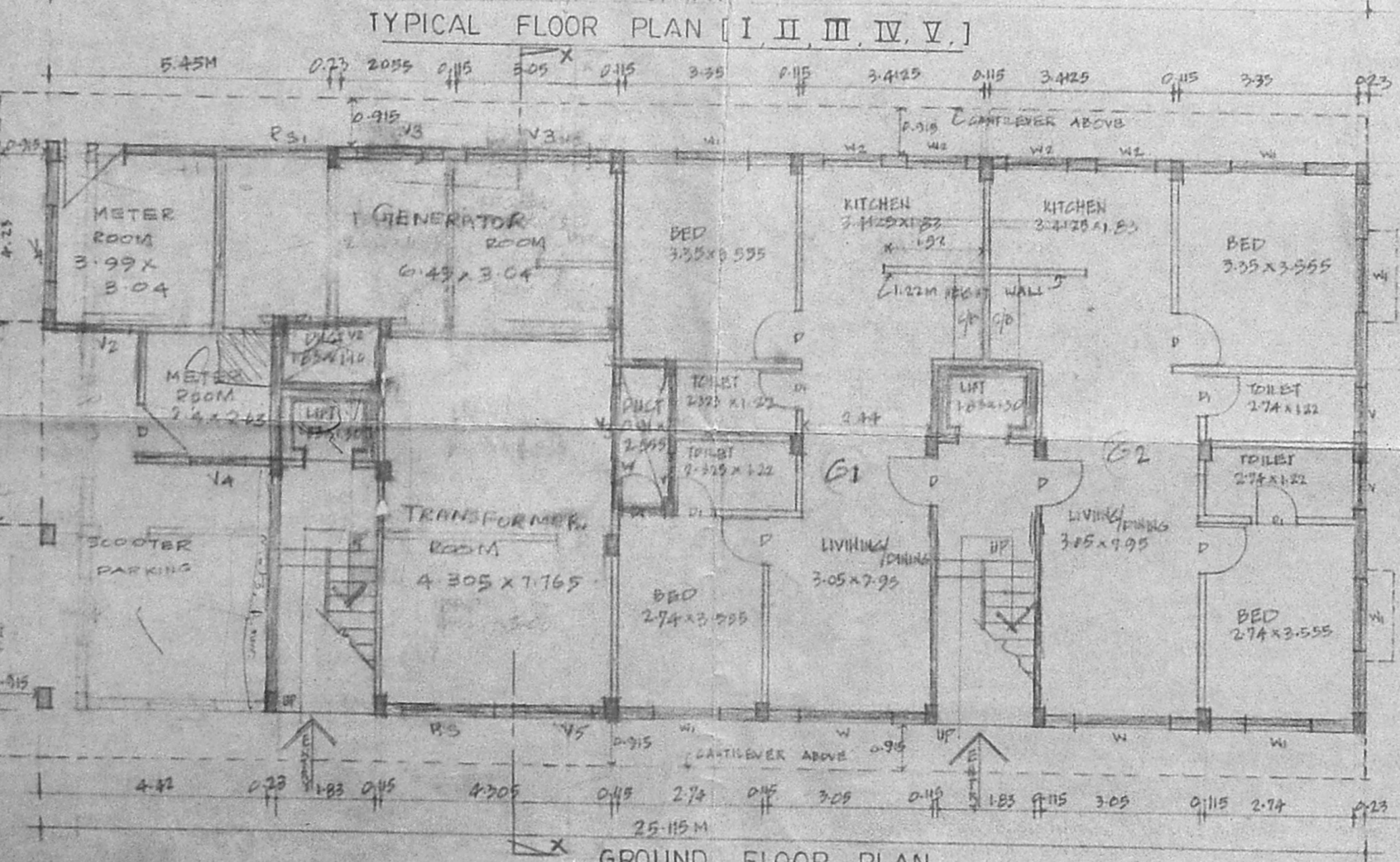
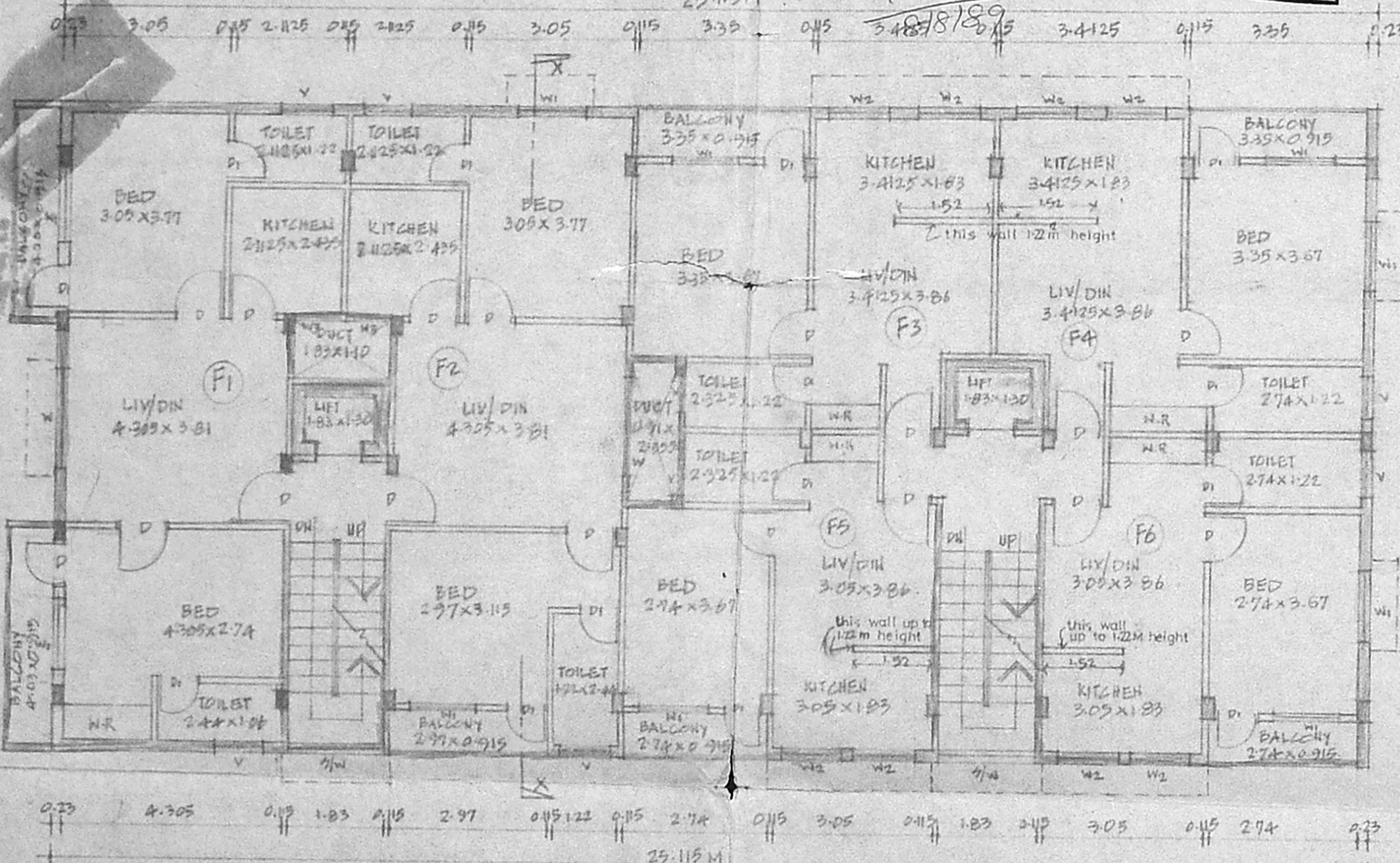

AREA STATEMENT
 PLOT AREA - 730.36 M²

GROUND FLOOR

S NO	FLATS AREA	COMMON AREA	TOTAL AREA
1		87.35	87.35 M ²
G1	64.70	5.98	70.68
G2	69.00	5.98	74.98
			229.81 M ²

FIRST FLOOR

S NO	FLATS AREA	COMMON AREA	TOTAL AREA
F1	66.95	7.25	74.20
F2	56.40	7.25	63.65
F3	40.69	3.41	44.10
F4	42.79	3.41	46.20
F5	36.29	3.41	39.70
F6	38.19	3.41	41.60
			309.45 M ²

PROPOSED MULTISTORIED BUILDING IN DOOR NO-(OLD) 5, NEW) -27, PLOT NO-70, VAIDYA RAMA IYER STREET S NO 128/1, BLOCK NO-13, DIV NO-T. NAGAR, MADRAS - 17.

STRUCTURAL CONSULTANT -
S. Ravi
 S. 50 MADEVA BE. F.I.E. 827, ANNA SALAI MADRAS-600002
 LICENSED SURVEYOR NO-16 CLASS I.

LEGEND
 DOOR = D - 0.91 x 2.13 RS = 2.44 x 2.13
 DI - 0.76 x 2.13 R 91 - 1.83 x 2.13
 WINDOW = W - 1.83 x 1.37
 WI - 1.22 x 1.37
 W2 - 1.22 x 1.06, W3 - 0.76 x 1.06
 VENTILATOR = V - 0.91 x 0.61, V2 - 0.76 x 0.61
 V3 - 2.44 x 1.00, V4 - 1.22 x 1.00, V5 - 1.83 x 1.00

SCALE : 1:100
 DATE : 8-10-1987
 SHEET NO - 1

TYPICAL FLOORS - II, III, IV, V
 309.45 x 5 = 1547.25 M²
 TOTAL BUILTUP AREA =
 GROUND FLOOR = 229.81 M²
 TYPICAL FLOOR = 1547.25 M²
 1777.06 M²

(ALL DIMENSIONS ARE IN METRE)
 SIGNATURE OF OWNER

CAR PARKING
 NOTE: NO FLAT EXCEEDS 1100 M² HENCE CAR PARKING IS NOT REQUIRED

P. RAVI & ASSOCIATES
 REGISTERED ARCHITECT
 INTERIOR DESIGNER
 REGISTERED VALUER
 P. RAVI
 B. ARCH, AIA, AIO, FIRA, AIV
 42, SECOND CROSS STREET, ELLAIAMMAN COLONY, MADRAS 600 008

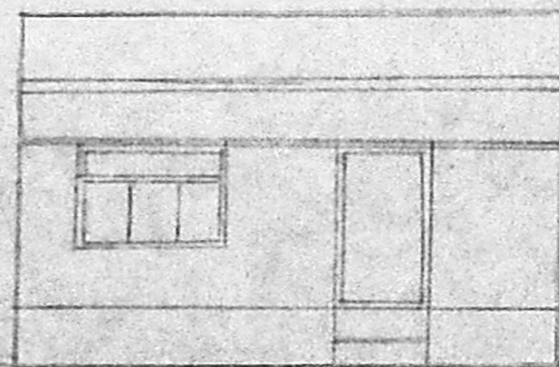

ELEVATION.

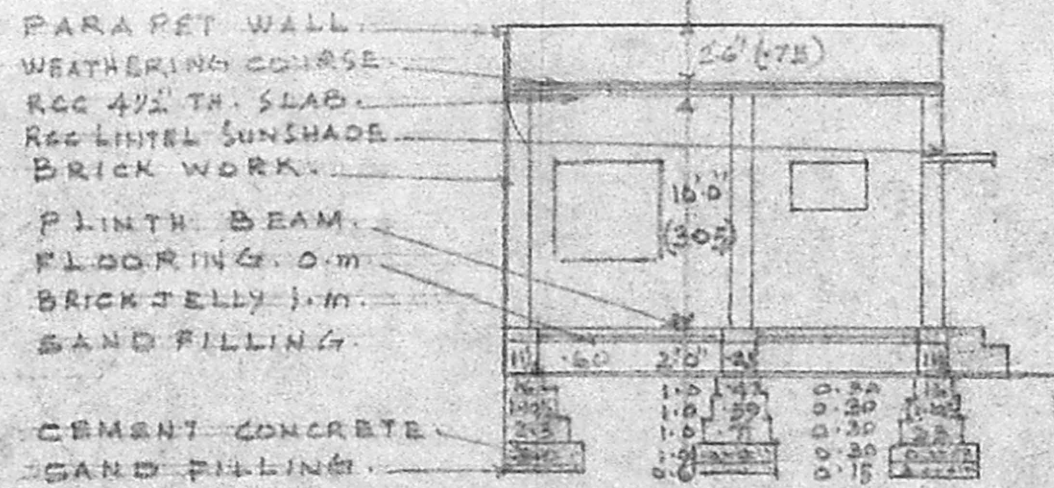

PARAPET WALL
WEATHERING COURSE
RCC 4 1/2" TH. SLAB
RCC LINTEL SUNSHADE
BRICK WORK
PLINTH BEAM
FLOORING 0.10 m
BRICK JELLY 1.10 m
SAND FILLING
CEMENT CONCRETE
SAND FILLING

SECTION ON 'A A'

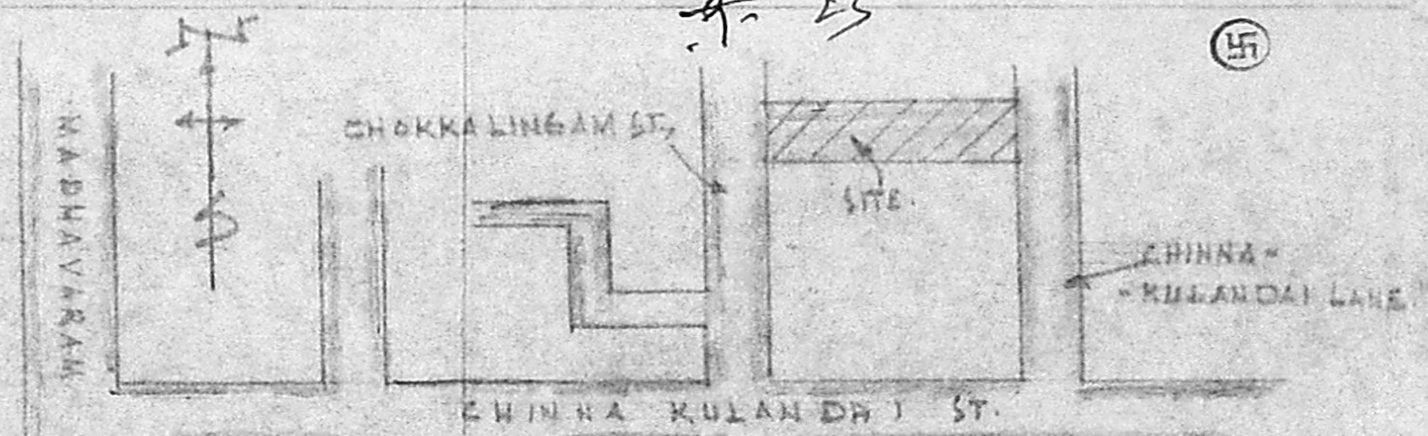

KEY PLAN.

Planning Permit No. A(206/890)
APPROVED
Subject to the conditions in this office letter.
No. A/19076/89 Dt. 26-2-90
T. P. 26/2-190
FOR MEMBER SECRETARY
MADRAS METROPOLITAN
DEVELOPMENT AUTHORITY

16/10

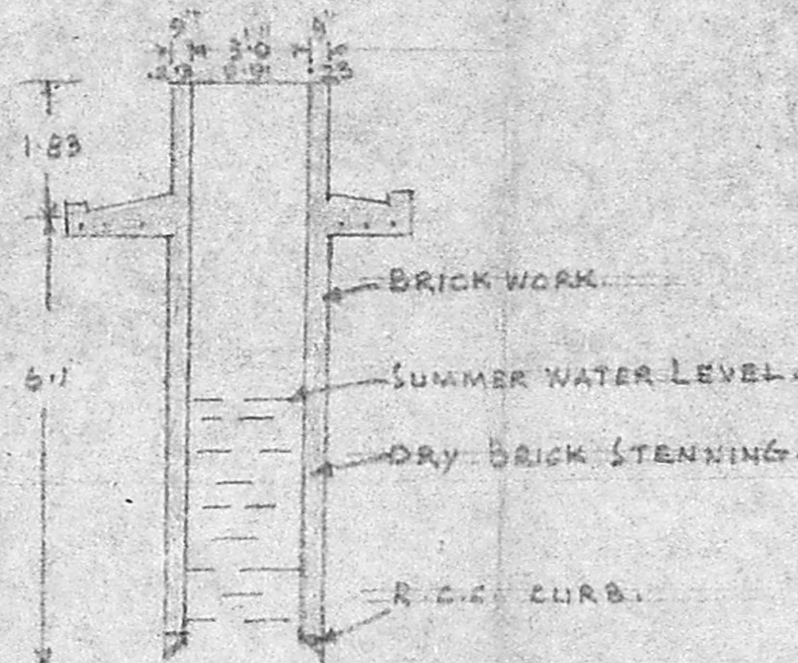

SECTION OF WELL.

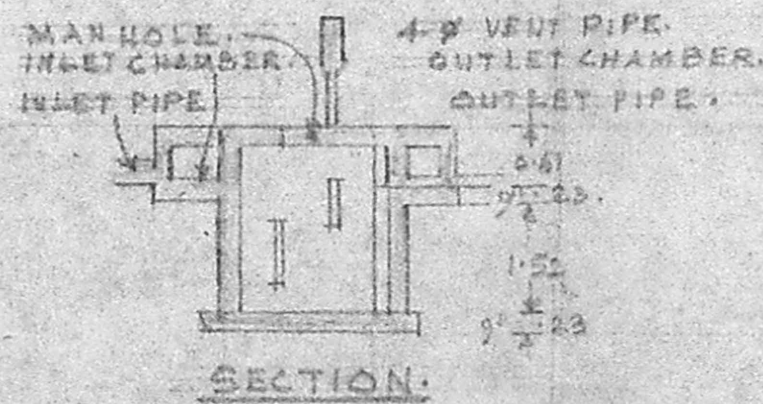

SECTION.

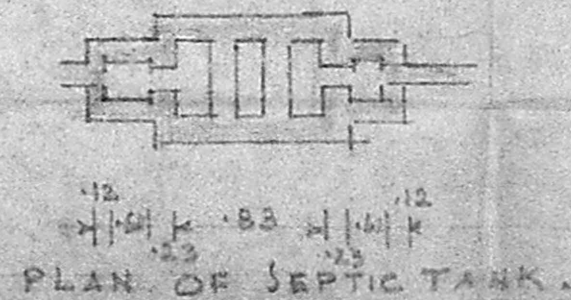

PLAN OF SEPTIC TANK.

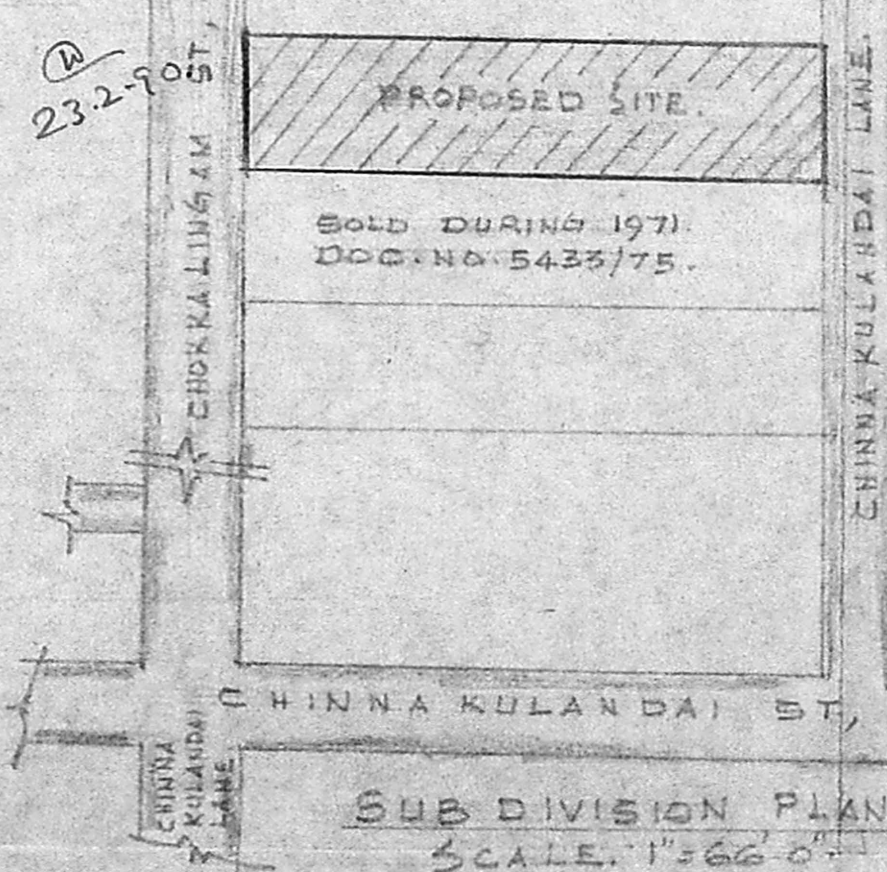

SUB DIVISION PLAN.
SCALE: 1"=66'0"

PLAN SHOWING THE PROPOSED CONSTRUCTION OF A DWELLING HOUSE IN R.S. NO. 9/3, T.S. NO. 22/1. BLOCK NO. 4 OF SEMBIAM DIVISION NO. 28, CORPORATION OF MADRAS
SCALE: 1"=8'0" (1:100)

REFERENCE.

D. DOOR	3'-3" x 7'-0"	(1.0 x 2.15)
D. "	3'-0" x 7'-0"	(0.91 x 2.15)
W. WINDOW	2'-0" x 4'-6"	(0.61 x 1.35)
W. "	4'-0" x 4'-6"	(1.20 x 1.35)
V. VENTILATOR	3'-0" x 2'-0"	(0.91 x 0.60)

PRO. CONSTRUCTION [Symbol]
STREET / ROAD [Symbol]
BOUNDARY [Symbol]
SITE AREA 1800 SQ. FT. 167.0 m²
PLINTH AREA 496 SQ. FT. 46.0 m²
GARPER AREA 392 SQ. FT.

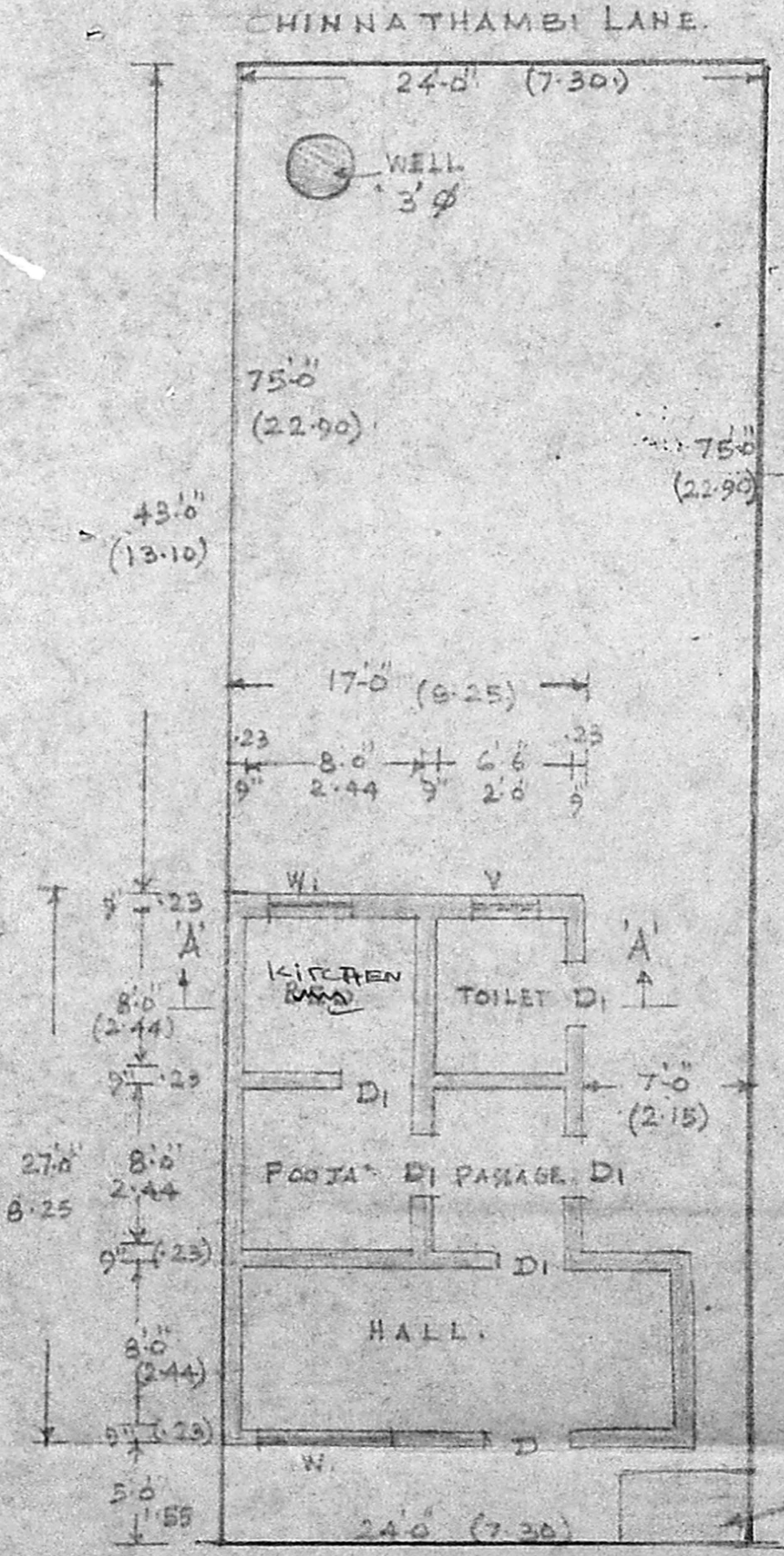

CHOKKALINGAM STREET.

GROUND FLOOR PLAN

V Venkatesan

V. VENKATESAN, B.E., M.Sc., M.I.E.
CIVIL ENGINEER
Class I Licensed Surveyor No. 6
CORPORATION OF MADRAS
No. 3, Paper Mills Road, First Floor
Near Perambur Church, Madras-11

LD SURVEYOR.

OWNED